



# SANKARA NETHRALAYA USA

IRS registered 501 (c) (3) Indian charity since 1988!



proudly presents

## Mani Sharma's Musical Concert



**Sri. S.V. Acharya**  
Founder, President Emeritus  
Sankara Nethralaya USA



Padma Bhushan Awardee  
**Dr. S S Badrinath**  
Founder, Sankara Nethralaya



Melody Bramha

## Sri. Mani Sharma

### Artists



**Bala Reddy Indurti**  
President  
Sankara Nethralaya USA



**Vamsi Krishna Eruvaram**  
Joint Secretary  
Sankara Nethralaya USA



**Adi Morreddy**  
Chapter Vice President  
Sankara Nethralaya USA



**Srini Guptha**  
Publicity Committee Member  
Sankara Nethralaya USA



Pawan kumar



Danunjay Rao

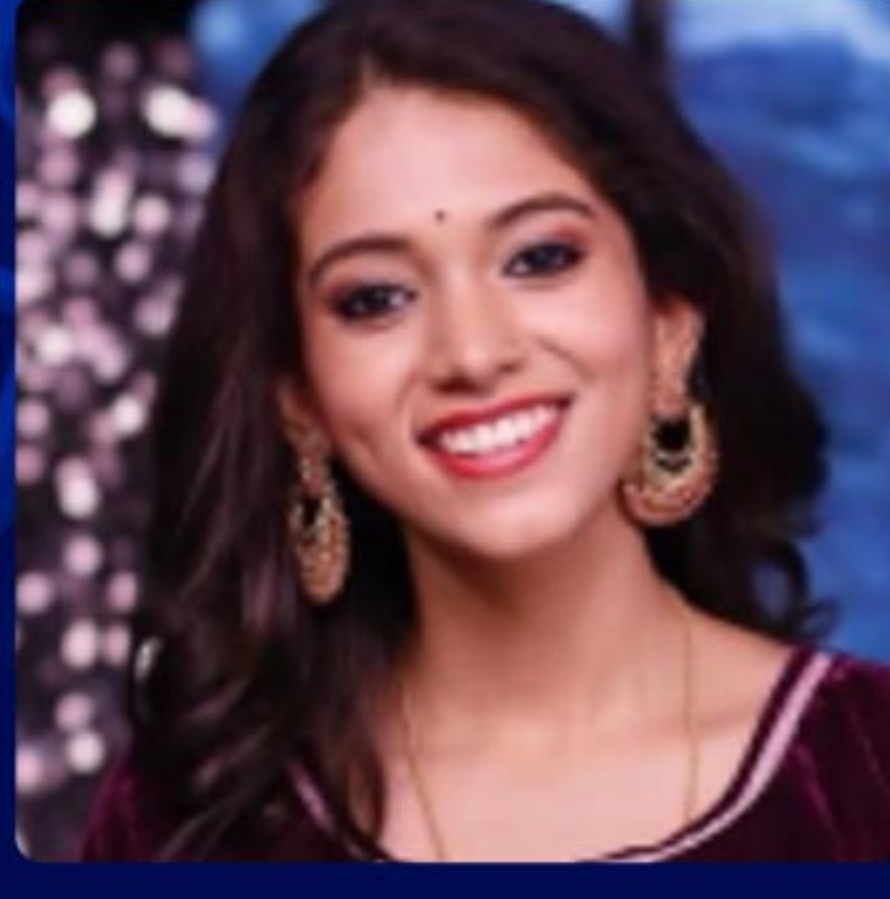

Vaishnavi Kovvuri



Uma Neha



Harika Narayan

Starting 2025 MESU operations are available from 500 km radius of Puttaparthi AP

Venue: INDO-AMERICAN CULTURAL CENTER, 2809 W Maryland Ave, Phoenix, AZ 85017

Date & Time : Sunday November 3<sup>rd</sup> 3:00 PM onwards

Tickets: <https://tinyurl.com/AZtickets>

### BRAND AMBASSADORS



Bharat Ratna Awardee  
**Dr. A.P.J. ABDUL KALAM**  
Former President of India



Bharat Ratna Awardee  
**Dr. M.S. SUBBULAKSHMI**



Padma Vibhushan Awardee  
**NANI PALKHIVALA**



Padma Vibhushan Awardee  
**RATAN TATA**



Padma Vibhushan Awardee  
**AMITABH BACHCHAN**



**Dr. PREM REDDY**, MD, FACC, FACP  
Chairman, President, and  
CEO Prime Healthcare Services



Padma Vibhushan Awardee  
**RAJINIKANTH**



Padma Bhushan Awardee  
**Dr. K. I. VARAPRASAD REDDY**  
Chairman,  
Shantha Biotechnics Limited



Padma Bhushan Awardee  
**INDRA NOOYI**  
Bernard Medal of Honor, 2009



Padma Shri Awardee  
**SOURAV GANGULY**  
President, BCCI

### Donation Schemes

Single Cataract Surgery	\$65
Single Major Surgery	\$250
One day ophthalmic Screening	\$290
Rural School Screening Camp	\$300
Annual Cataract Surgery	\$700
Annual Major Surgery	\$2,200
Single day 40 free Surgeries	\$2,600
100 cataract surgeries	\$6,500



MESU - Mobile Eye Surgical Unit. Hospital on wheels	
MESU Adopt a village (Distance upto 300 km radius from Hyderabad, Chennai and Jharkhand)	\$12,500
MESU Adopt a village (Distance upto 500 km radius from Hyderabad, Chennai and Jharkhand)	\$15,000

Donate Now



Scan me

Other donation schemes @ Sankara Nethralaya	
Naming a work-up (optometry) room	Rs 10 lakhs
Naming Consultant room	Rs 15 lakhs
Naming a floor	Rs 1 crore
Naming a MESU - Mobile Eye Surgical Unit	Rs 3 crores

Tickets



Scan me

Please send Your Tax-Deductible Donation Checks To:  
SANKARA NETHRALAYA USA,  
7238 Muncaster Mill Rd, No 522, Derwood, MD 20855  
Please donate online: [www.sankaranethralayausa.org](http://www.sankaranethralayausa.org)

For event sponsorship Please Contact :

Adi: +1 (602) 505-3313 | Guptha : +1 (480) 399-9622 | Anand: +1 (480) 652-4577