

Presents

Mani Sharma's Musical Concert



Sri S.V. Acharya
Founder, President Emeritus
Sankara Nethralaya USA



Bala Reddy Indurti
President
Sankara Nethralaya USA



Mallik Banda
Board of Trustee
Sankara Nethralaya USA



Chief Guest
Dr. Prem Reddy MD, FACC, FCCP
Chairman, President, and CEO Prime Healthcare Services



Melody Bramha
Sri Mani Sharma



Padma Bhushan Awardee
Dr. S S Badrinath
Founder, Sankara Nethralaya



Shyam Appali
Secretary
Sankara Nethralaya USA



Prasad H Rani
Cultural Chair
Sankara Nethralaya USA

Artists



Pawan kumar



Danunjay Rao



Uma Neha

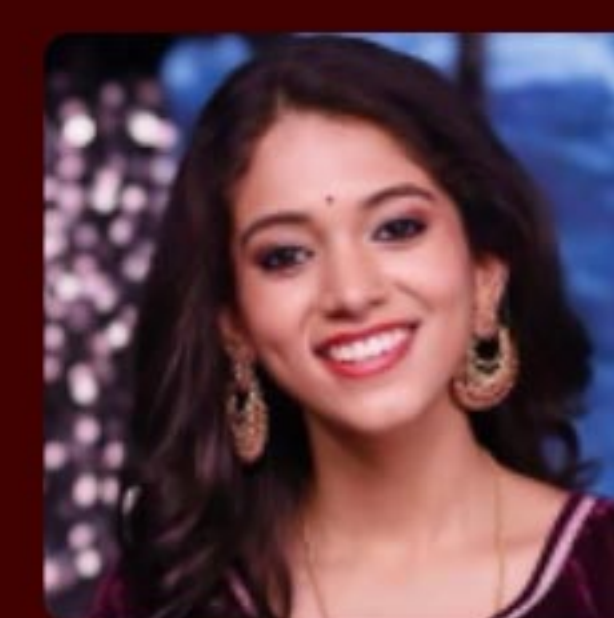

Vaishnavi Kovvuri



Harika Narayan

Co-Host: TASC

Koti Reddy Kondu
President, TASC

Mallik Reddy Bonthu
Trustee, TASC

Bayapa Reddy Dadem
Trustee, TASC

BRAND AMBASSADORS



Bharat Ratna Awardee
Dr. A.P.J. ABDUL KALAM
Former President of India



Bharat Ratna Awardee
Dr. M.S. SUBBULAKSHMI



Padma Vibhushan Awardee
NANI PALKHIWALA



Padma Vibhushan Awardee
RATAN TATA



Padma Vibhushan Awardee
AMITABH BACHCHAN



Dr. PREM REDDY, MD, FACC, FCCP
Chairman, President, and
CEO Prime Healthcare Services



Padma Vibhushan Awardee
RAJINIKANTH



Padma Bhushan Awardee
Dr. K. I. VARAPRASAD REDDY
Chairman,
Shantha Biotechnics Limited

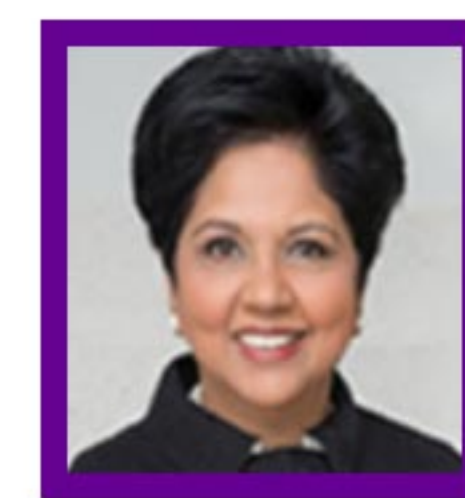

Padma Bhushan Awardee
INDRA NOOYI
Bernard Medal of Honor, 2009



Padma Shri Awardee
SOURAV GANGULY
President, BCCI

MESU Adopt-A-Village sponsors



Jyothi Sirigiri
Chapter Vice President, SNUSA



Dr. Mohan Mallam, MD
NATA
Barstow CA USA



Dr. Prasad Jeerreddi
Pomelo Chairman
Los Angeles CA USA



Chandrasekhar Reddy
San Diego CA USA



MOBILE EYE SURGICAL UNIT

**Venue: The Auditorium at Valencia High School,
512 Bradford Ave, Placentia, CA 92870**
Date : Saturday November 9th, 2024
Time: 5:00 PM - 9:00 PM PST

Starting 2025 MESU operations are available from 500 km radius of Puttaparthi AP

Donation Schemes

Single Cataract Surgery	\$65
Single Major Surgery	\$250
One day ophthalmic Screening	\$290
Rural School Screening Camp	\$300
Annual Cataract Surgery	\$700
Annual Major Surgery	\$2,200
Single day 40 free Surgeries	\$2,600
100 cataract surgeries	\$6,500



MESU - Mobile Eye Surgical Unit. Hospital on wheels	
MESU Adopt a village (Distance upto 300 km radius from Hyderabad, Chennai and Jharkhand)	\$12,500
MESU Adopt a village (Distance upto 500 km radius from Hyderabad, Chennai and Jharkhand)	\$15,000

Donate Now



Scan me

Other donation schemes @ Sankara Nethralaya	
Naming a work-up (optometry) room	Rs 10 lakhs
Naming Consultant room	Rs 15 lakhs
Naming a floor	Rs 1 crore
Naming a MESU - Mobile Eye Surgical Unit	Rs 3 crores

Please send Your Tax-Deductible Donation Checks To:
SANKARA NETHRALAYA USA, 7238 Muncaster Mill Rd, No 522, Derwood, MD 20855
Please donate online: www.sankaranethralayausa.org