

Presents

## Mani Sharma's Musical Concert



**Sri S.V. Acharya**  
Founder, President Emeritus  
Sankara Nethralaya USA



**Bala Reddy Indurti**  
President  
Sankara Nethralaya USA



**Mallik Banda**  
Board of Trustee  
Sankara Nethralaya USA



**Chief Guest**  
**Dr. Prem Reddy** MD, FACC, FCCP  
Chairman, President, and CEO Prime Healthcare Services



**Melody Bramha**  
**Sri. Mani Sharma**



Padma Bhushan Awardee  
**Dr. SS Badrinath**  
Founder, Sankara Nethralaya



**Shyam Appali**  
Secretary  
Sankara Nethralaya USA



**Prasad H Rani**  
Cultural Chair  
Sankara Nethralaya USA

### Artists



Pawan kumar



Danunjay Rao



Uma Neha

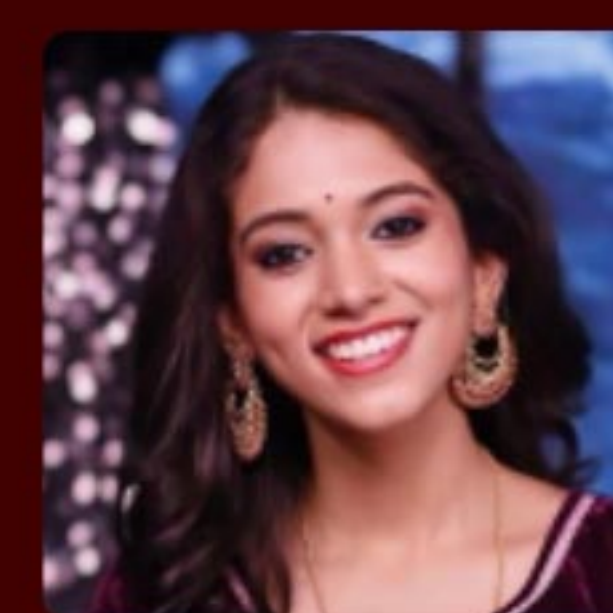

Vaishnavi Kovvuri



Harika Narayan

### BRAND AMBASSADORS



Bharat Ratna Awardee  
**Dr. A.P.J. ABDUL KALAM**  
Former President of India



Bharat Ratna Awardee  
**Dr. M.S. SUBBULAKSHMI**



Padma Vibhushan Awardee  
**NANI PALKIVALA**



Padma Vibhushan Awardee  
**RATAN TATA**



Padma Vibhushan Awardee  
**AMITABH BACHCHAN**



**Dr. PREM REDDY**, MD, FACC, FCCP  
Chairman, President, and  
CEO Prime Healthcare Services



Padma Vibhushan Awardee  
**RAJINIKANTH**



Padma Bhushan Awardee  
**Dr. K. I. VARAPRASAD REDDY**  
Chairman,  
Shantha Biotechnics Limited



Padma Bhushan Awardee  
**INDRA NOOYI**  
Bernard Medal of Honor, 2009



Padma Shri Awardee  
**SOURAV GANGULY**  
President, BCCI



**R. MADHAVAN**  
Actor, Producer, Director

### MESU Adopt-A-Village sponsors



**Jyothi Sirigiri**  
Chapter Vice President, SNUA



**Dr. Mohan Mallam, MD**  
NATA  
Barstow CA USA



**Dr. Prasad Jeerreddi**  
Pomelo Chairman  
Los Angeles CA USA



**Chandrasekhar Reddy**  
San Diego CA USA



**MOBILE EYE SURGICAL UNIT**

**Venue: The Auditorium at Valencia High School, 512 Bradford Ave, Placentia, CA 92870**

**Date : Saturday November 9<sup>th</sup>, 2024 Time: 5:00 PM - 9:00 PM PST**

**Starting 2025 MESU operations are available from 500 km radius of Puttaparthi AP**

### Donation Schemes

Single Cataract Surgery	\$65
Single Major Surgery	\$250
One day ophthalmic Screening	\$290
Rural School Screening Camp	\$300
Annual Cataract Surgery	\$700
Annual Major Surgery	\$2,200
Single day 40 free Surgeries	\$2,600
100 cataract surgeries	\$6,500



MESU - Mobile Eye Surgical Unit. Hospital on wheels	
MESU Adopt a village (Distance upto 300 km radius from Hyderabad, Chennai and Jharkhand)	\$12,500
MESU Adopt a village (Distance upto 500 km radius from Hyderabad, Chennai and Jharkhand)	\$15,000
Other donation schemes @ Sankara Nethralaya	
Naming a work-up (optometry) room	Rs 10 lakhs
Naming Consultant room	Rs 15 lakhs
Naming a floor	Rs 1 crore
Naming a MESU - Mobile Eye Surgical Unit	Rs 3 crores



Scan me

Please send Your Tax-Deductible Donation Checks To:  
SANKARA NETHRALAYA USA, 7238 Muncaster Mill Rd, No 522, Derwood, MD 20855  
Please donate online: [www.sankaranethralayausa.org](http://www.sankaranethralayausa.org)